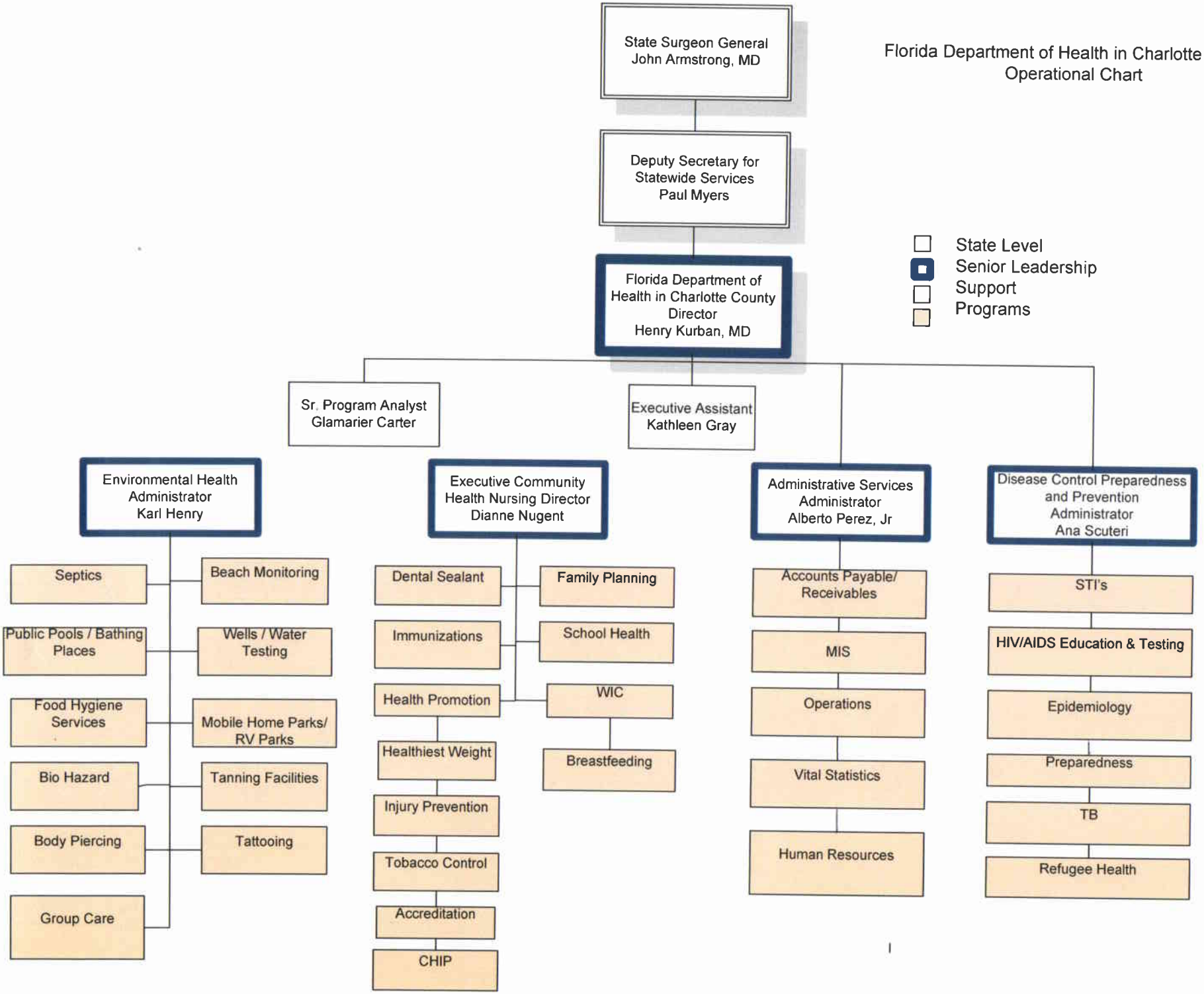Florida Department of Health in Charlotte County
Operational Chart